

1 NORTH ELEVATION
SCALE: 3/16" = 1'-0"

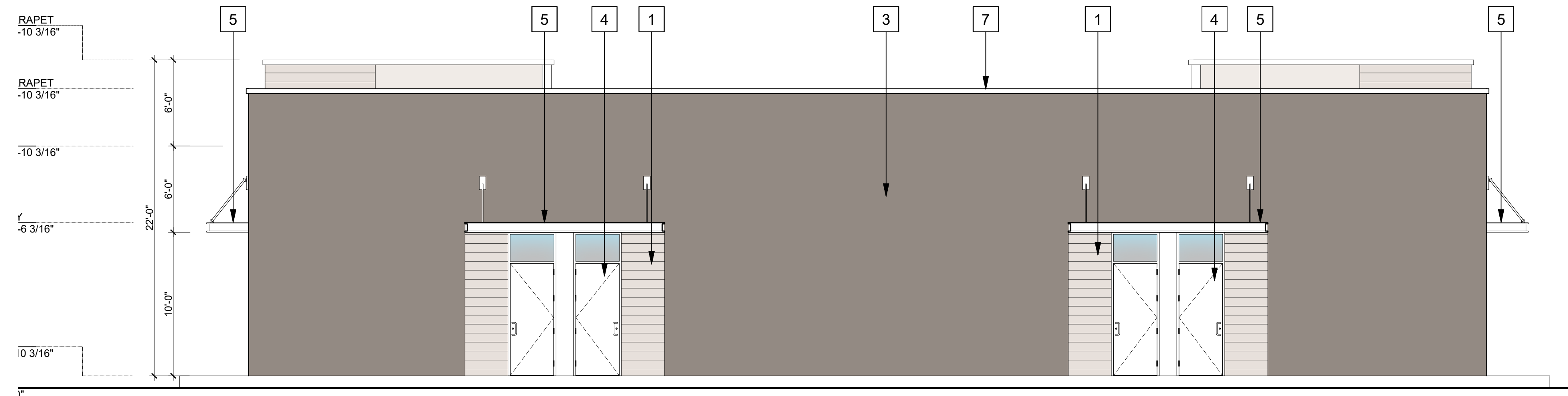

2 SOUTH ELEVATION
SCALE: 3/16" = 1'-0"

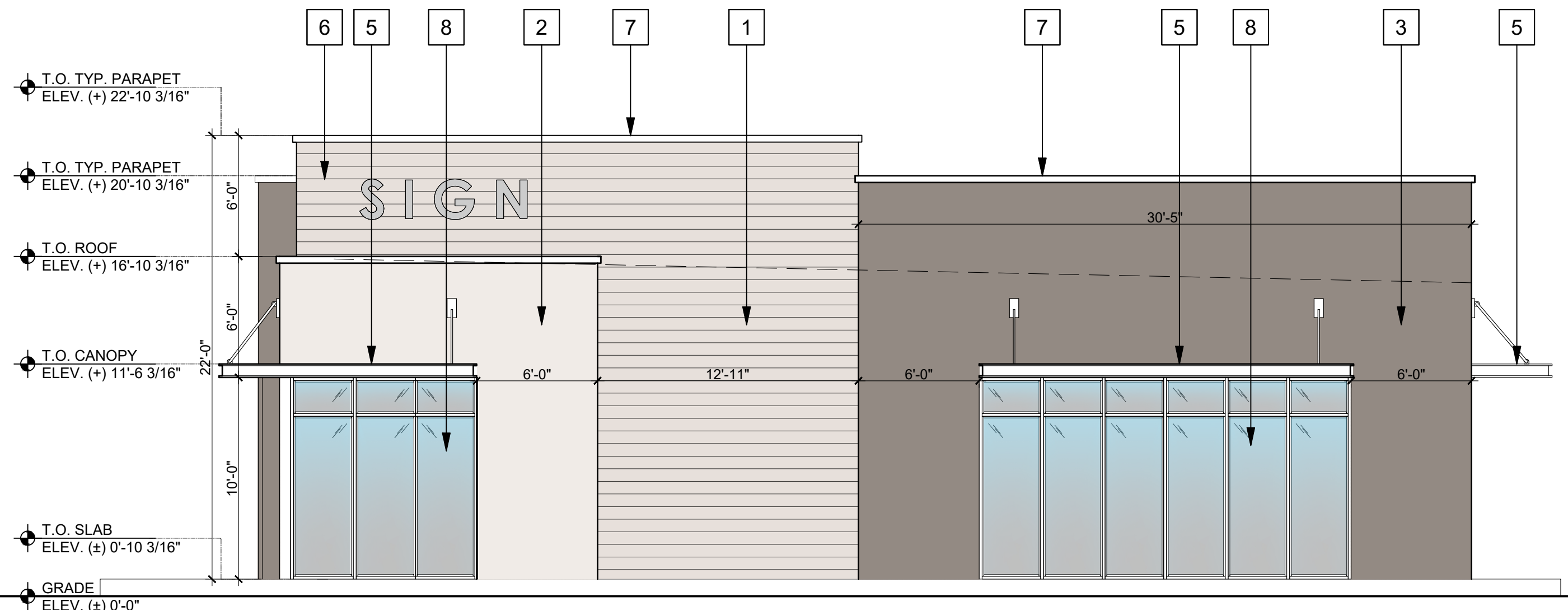

3 WEST ELEVATION
SCALE: 3/16" = 1'-0"

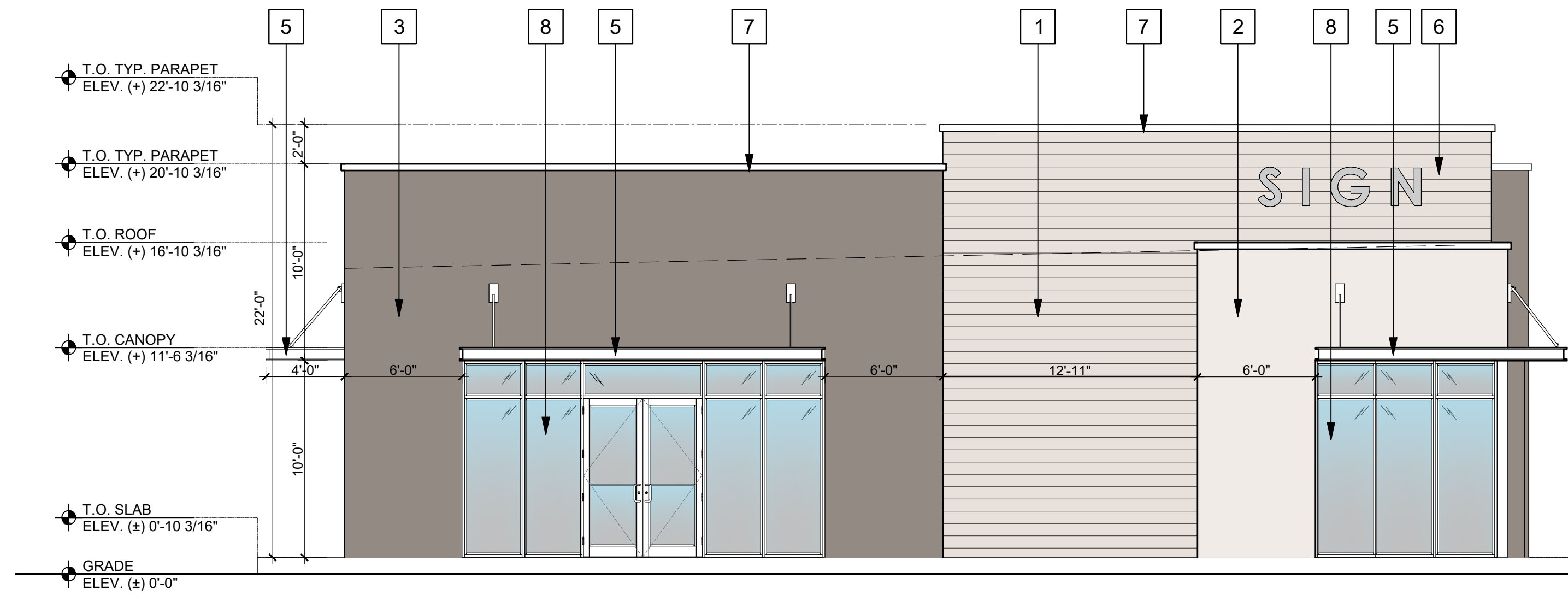

4 EAST ELEVATION
SCALE: 3/16" = 1'-0"

MATERIAL LEGEND:

- 1 SW 6995 SUPERWHITE
- 2 SW 9163 TIN LIZZIE
- 3 SMOOTH WITH SCORE LINES SW 7064 PASSIVE

GLAZING COMPLIANCE TABLE

FACADE ORIENTATION	FACADE WIDTH (FT)	FACADE HEIGHT (FT)	TOTAL FACADE AREA (SF)	GLAZING AREA (SF)	% GLAZING
NORTH ELEVATION	82'-4" FT	20'-0" FT	1,713 SF	685 SF	40 %
SOUTH ELEVATION	82'-4" FT	20'-0" FT	1,640 SF	132 SF	8%
WEST ELEVATION	64'-8" FT	20'-0" (FT)	1,355 SF	308 SF	23%
EAST ELEVATION	64'-8" FT	20'-0" (FT)	1,355 SF	308 SF	23%

KEY LEGEND

- 1 PAINTED STUCCO WITH SCORE LINES FINISH
2 PAINTED SMOOTH STUCCO FINISH. SW 6995 SUPERWHITE
3 PAINTED SMOOTH STUCCO FINISH. SW 9163 TIN LIZZIE
4 IMPACT RESISTANT DOOR.
5 CANOPY.
6 PROPOSED SIGN AREA.
7 PARAPET METAL CAP / FLASHING.
8 IMPACT RESISTANT WINDOW. STOREFRONT GLAZING TO BE TRANSPARENT GLASS

Revisions:

OWNER / DEVELOPER:
RED LINK MANAGEMENT CORP
2750 NE 185TH ST. #304
AVENTURA, FLORIDA 33180

PROJECT:
**P&Z FOLIO 4942-03-27-0012
PROPOSED SHELL BLDG @
2100 WEST ATLANTIC BLDG**
2100 W ATLANTIC BLVD
POMPANO BEACH, FLORIDA 33069

Job Number: 24109.01

File name:

Issued Date: 04-22-2026

Drawn by: S.G

Checked by: T.R.

SHEET NAME

**ELEVATIONS
BUILDING 2**

PZ25-1200002
05/27/2026
SHEET NUMBER
A-2.0